





P87060

WICKHAM PT CALOUNDRA Q. IS.



AUSTRALIAN WAR MEMORIAL



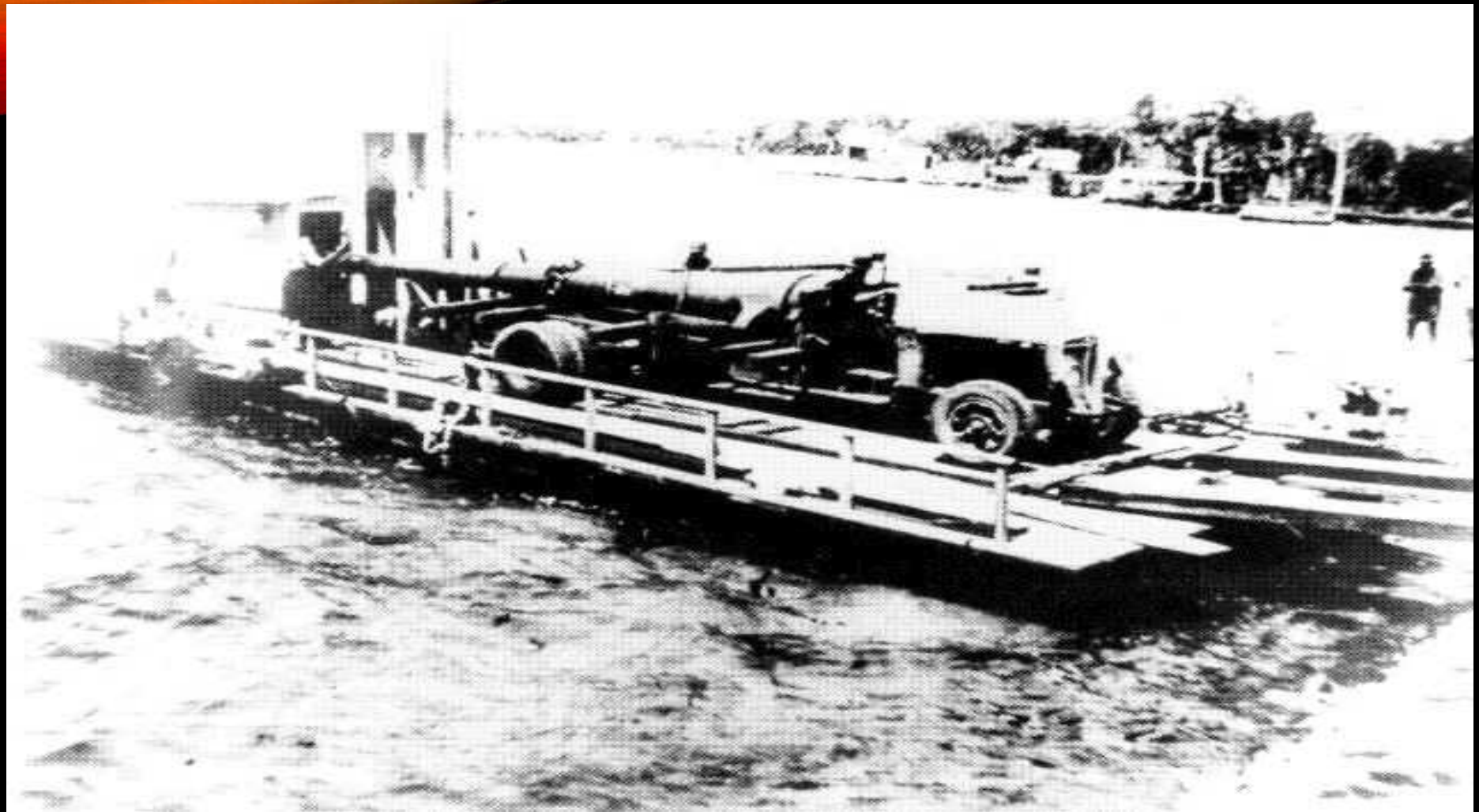



No 2 Gun Emplacement











TELEPHONE F 0211

AUSTRALIAN MILITARY FORCES.—SOUTHERN COMMAND

/AID

IN REPLY PLEASE QUOTE
NO. 42/654

H Q 22 Bn
HOME FORCES.

5 MAY 42.

TO WHOM IT MAY CONCERN

Authority is hereby granted to Miss M TUTT
to proceed to the Recreation Hut in Queen St for the purpose
of conducting and supervising the entertainment at the above-
mentioned hut.

The Signature of the above-named appears below.

This authority is valid whilst the Unit remains in this Area.



Capt
Adjt 22 Bn.

SIGNATURE. *Mary E. Tuttle*.....













AUSTRALIAN WAR MEMORIAL

008907





AUSTRALIAN WAR MEMORIAL





AUSTRALIAN WAR MEMORIAL

302800



COMMONWEALTH OF AUSTRALIA

MEAT RATION CARD

1947 ISSUE

Re. D.J

Issued to

Name DAPHNE L.A. DEAN

Address 18 ALMA ST GYMPIE

C.7507/46

Q

195493

MEAT 97 - 1947 -	MEAT 98 - 1947 -	MEAT 99 - 1947 -	MEAT 100 - 1947 -	MEAT 101 - 1947 -	MEAT 102 - 1947 -	MEAT 103 - 1947 -	MEAT 104 - 1947 -
MEAT 89 - 1947 -	MEAT 90 - 1947 -	MEAT 91 - 1947 -	MEAT 92 - 1947 -	MEAT 93 - 1947 -	MEAT 94 - 1947 -	MEAT 95 - 1947 -	MEAT 96 - 1947 -



AUSTRALIAN WAR MEMORIAL

1 29549



AUSTRALIAN WAR MEMORIAL

P01774.002



AUSTRALIAN WAR MEMORIAL

P01 388.003



AUSTRALIAN WAR MEMORIAL

113022



Untitled Map

WW2 Army Camp Site

Legend

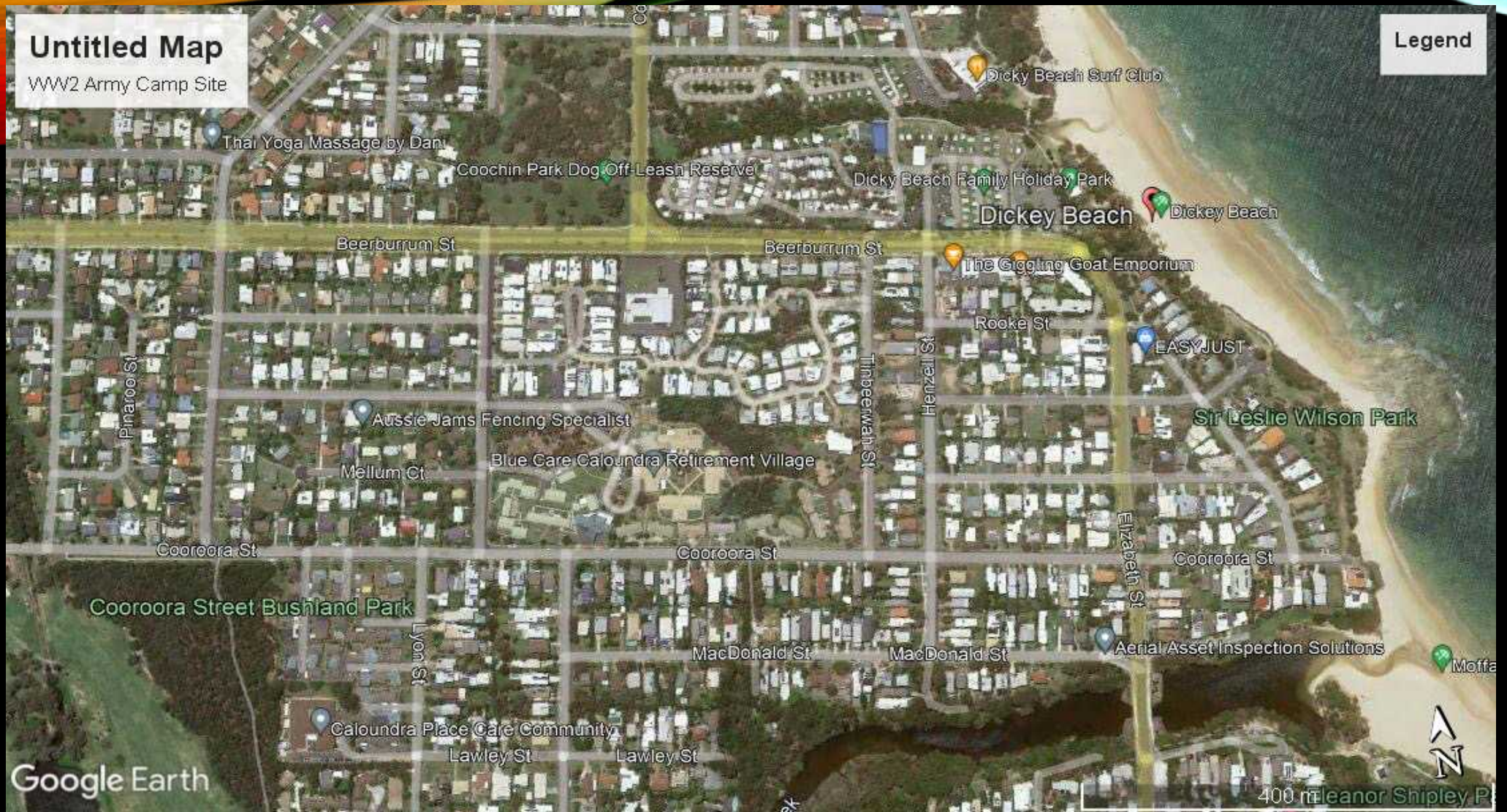

Google Earth

400 m Eleanor Shipley Pk



- 
- **Caloundra During World War II** (John & Janice Groves, Anne Wensley).
 - **North Bribie Island During World War II** (John & Janice Groves)
 - **Digging Deeper into North Bribie Island During World War II** (John & Janice Groves)
 - **Metropolitan-Caloundra Surf Life Saving Club** (Anne Wensley)
 - **Moreton Bay Queensland In World War II** (Ron Donald)
 - **Fort Bribie** (Ron Donald)
 - **Brisbane and World War II** (Brisbane History Group)
 - **South Queensland WWII 1941-1945** (Peter Charlton)
 - **Illustrated History of the Sunshine Coast** (Hector Holthouse)